Digitized by the Internet Archive
in 2010 with funding from
E-Yearbook.com

http://www.archive.org/details/panther1963petr

GEN

EN
ALLEN COUNTY PUBLIC LIBRARY
3 1833 01733 0330
GENEALOGY
977.201
W46PHS
1963

PANTHER

1963

Petroleum School

Petroleum, Indiana

DEDICATION

In appreciation to Mrs. Miner for the many hours she has unselfishly devoted to helping our class with patience, understanding, and an unfailing sense of humor, we, the Senior Class, dedicate this Annual of 1963.

ADMINISTRATION

DORMAN EHLERS
Principal

LLOYD BIBERSTINE
Superintendent

WEISELL UPTGRAFT
Trustee

SCHOOL BOARD
Mr. Donald Williams . . . Mr. Ward Showalter
Mr. Charles Day . . . Mr. Howard Baker

FACULTY

DONALD SCHWARZKOPF
Eleventh Grade Sponsor
English and Coach

SALLY RUNYON
Twelfth Grade Sponsor
Band and Music

JANET STEURY
Tenth Grade Sponsor
Home Economics
Advanced Typing

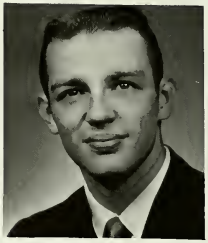

DONALD SCHOOLEY
Math and Chemistry

DONALD WILLIAMS
Ninth Grade Sponsor
Agriculture
Science

JOY BOOKS
Seventh Grade Sponsor
Commercial
Physical Education

SARAH KINDLESPARGER
Eighth Grade Sponsor
History, Government
Sociology

ARDATH MINER
English
Speech and
Journalism

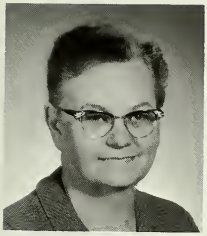

MILDRED NOE
Grade One

CLETABELL KOETJE
Grade Five

CENITH THOMAS
Grade Two

ASBURY WALKER
Grade Six

ELSIE WALKER
Grade Three

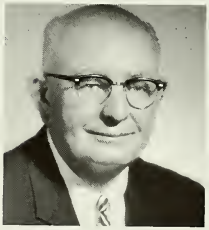

ELDON CARNES
Drivers' Training

HELEN EGLY
Grade Four

PAT HIGGINS
Secretary

BUS DRIVERS

Left to Right: Cary Gaier, Jim Smith, Elwood Harshman, Lloyd Settle, Norman Bradley, Floyd Steiner.

COOKS

Left to Right: Leota Terhune; Mrs. Steury, Cafeteria Manager; Ethel Love; Carolyn Liddy.

CUSTODIAN

Walter "Buck" Coyle.

SENIORS

CLASS OFFICERS

L. to R. Priscilla Gerard, Arlene Diffenderfer, Sandra Hiday, Yvonne Lewis, Bonita Gottschalk

CHARLOTTE KAY ALLEN

Editor of the love-lorn column in Senior Class Play . . . Chorus and Band for three years . . . peppy cheerleader in junior year . . . Booster Club all four years . . . 4-H representative to Purdue . . . 4-H member eight years . . . Virgie in Junior Class Play . . . lively, brunette, brown-eyed lass . . . She is college bound . . .

RUTH ANN BRADLEY

Efficient associate editor of "Panther Tales" . . . member of class play cast both years . . . played Mrs. Sorenson in Junior Class Play . . . and Esmy, a serving maid, in Senior Class Play . . . member of Bowling Club three years . . . Band two years . . . she has attended Petroleum 11 years . . . fun-loving and carefree . . . leaving her future plans to her lucky stars . . .

CONNIE SUE DAVIS

Quiet with a neat appearance . . . Business Manager of "Panther Tales" . . . In charge of staging for Senior Class Play . . . member of chorus in her junior year . . . and participated in Bowling Club during her sophomore year . . . never seen without her chewing gum.

ARLENE FRANCES DIFFENDERFER

Hard working co-editor of the "Panther" . . . Perfect attendance first two years of high school . . . Faithful class officer for three years . . . Played a "young bride" in Desperate Armanda . . . Participated in chorus and Bowling Club . . . always nice to be around . . .

DONALD EUGENE FEAR

Has fine artistic ability which he displays as Art Editor on "Panther Tales" . . . Took part in both class plays . . . Participated in basketball for two years and baseball and track for three . . . Enthusiastic future pilot

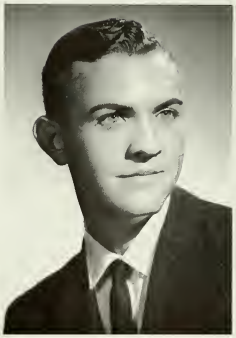

PRISCILLA ANN GERARD

A brown-eyed, blonde lass . . . active in band and chorus . . . Fine drum majorette for three years . . . 4-H member six years . . . In both class plays . . . Great part of a spinster in "Desperate Armanda" . . . hard working class officer for three years . . . member of Booster Club and Audio Visual . . . sweet and pretty . . . sure to be a success.

BONITA IRENE GOTTSCHALK

Faithful class president during junior and senior years . . . member of the Student Council class treasurer during sophomore year . . . ardent worker as Business Manager on the "Panther" . . . Participated in band and chorus . . . member of the 4-H club for four years . . . member of the cast for both class plays . . . Clara Curtiss, a determined woman in "The Groom Said No" and Armanda Tilden, a domineering spinster in "Desperate Armanda" . . . DAR good citizen for Petroleum . . . won't quit working for future success.

MICHAEL LEE HARRIS

Petroleum's representative to the Northeastern Indiana Regional Science Fair . . . member of the County Bowling Champion Team in junior year . . . played Jonathan Ross in "Desperate Armanda" . . . Very "easy going" personality never missed a day of school since his sophomore year . . . Took part in basketball, baseball, and track . . . Math and Science rates tops with Mike . . .

BRENDA ANN HARSHMAN

Blue-eyed blonde . . . Played Mary Alice, a cute little brat, in Junior Class Play . . . member of band and chorus for one year . . . Typist on the "Panther Tales" . . . quiet and sweet . . .

CAROL ELAINE HARSHMAN

Dominant "Mother Cameron" in Junior Class Play . . . Student Council member in senior year . . . Treasurer of Student Council . . . Proficient Business Manager for Senior Class Play . . . Petroleum's Oratorical Contest Winner . . . Petroleum's candidate for Girls' State . . . Co-Editor of the "Panther" . . . student of Petroleum for twelve long, hard and industrious years . . . Always smiling and has a keen sense of humor.

SANDRA KAY HIDAY

Faithful class officer for four years . . . Blue-eyed Sweetheart Queen . . . petite cheerleader for three years . . . Always smiling Cafeteria Treasurer for two years . . . member of the 4-H club for five years . . . sweet and pretty . . . participated in Audio Visual . . . "Bound for better things"

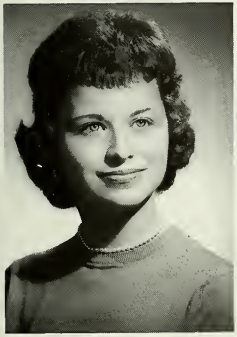

YVONNE MARIE LEWIS

Miss Petroleum '61-62' . . . Junior representative to Student Council . . . Secretary in senior year . . . Came to Petroleum from Pennville in junior year . . . 4-H participant for eight years . . . Won 4-H Key Club Award . . . member of the chorus . . . Known for her pleasant smile and fun-loving laugh . . .

MARY LOU LYNCH

Brown-eyed, brunette lass . . . moved to Petroleum in senior year . . . 4-H member for seven years . . . active in a cappella and chorus for three years . . . Participated in Pep Club, and G.A.A. . . . Quiet, easy to get to know and fun to be with . . .

LYNETTE ANNE McCUNE

Brown-eyed lass with auburn hair . . . Copyreader on "Panther" and "Panther Tales" staff . . . Participated in Bowling Club for two years . . . teacher's secretary for two years . . . ready to help . . . a willing worker . . .

DAVID MICHAEL McKURAS

President in sophomore year . . . Audio-Visual . . . Participated in both class plays . . . terrific actor as Brother Wheeler in "Desperate Armanda" . . . shy character till you get to know him . . . Photography rates high for Dave . . .

JEFFERY KEITH OGAN

Came to P.H.S. in junior year . . . Hard working Sports Editor on the "Panther" member of the Athletic Club at Montpelier . . . Played Will Cameron in the "Groom Said No." . . . Participated in Basketball, Baseball, and track for two years . . . always cooperative . . .

LINDA LOU OGLE

A blue-eyed lass . . . Active in Band for eight years . . . Head Drum Majorette for three and a half years . . . Teachers' secretary during junior year . . . Active in Booster Club . . . Class secretary during sophomore year . . . Band President during sophomore year . . . full of fun . . . Member of Paper and Annual Staff . . . great sense of humor.

SHARON DIANNE ONWELLER

Short and sweet . . . General News Editor on "Panther Tales" staff . . . member of chorus two years and band for one . . . Participated in Bowling Club her sophomore year . . . Faithful worker at Dutch Mill . . . Known as Dianne . . .

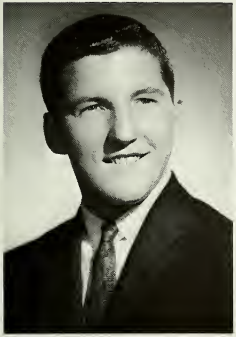

WILLIAM GENE POLING
Know to us as "Dip" . . . Fine basketball player for three years . . . Took part in "Desperate Armanda" . . . Baseball and Track for three years . . . Sports Editor on "Panther Tales" . . . Would like to retire at eighteen . . .

STEVEN BROOKS RABER
Associate Editor of "Panther Tales" . . . member of Student Council and President 1962-63 . . . Manager of track and basketball teams for two years . . . Took part in both class plays . . . Petroleum's representative to Boys' State . . . Audio Visual two years . . . fun loving and full of life . . . member of band and chorus . . . always a gentleman . . .

CAROLYN SUE RAMSEYER
Full of fun . . . Typist on "Panther" staff . . . Faithful Business Manager for Junior Class Play . . . member of 4-H Club . . . Teacher's Secretary in Junior Year . . . and Librarian Staff . . . destined for happiness.

ARNOLD MERLE THOMAS
Quiet and courteous . . . Student Council Representative in Sophomore year . . . Oscar, the janitor in Senior Class Play . . . member track team in Junior year . . . Basketball, one year . . . nice to be around . . .

JANICE ELAINE UPTGRAFT
Took part in Jr. Miss Contest . . . Class officer two years . . . Cheerleader her freshman and sophomore years . . . Played in both class plays . . . Feature Editor on "Panther Tales" . . . always cheerful . . .

SENIOR SNAPSHOTS

"OUR SENIOR FELLOWS"

"A CARLOAD"

"BUSY SENIORS"

"THE LAST MILE"

"PRODUCTION"

"OUR SENIOR QUEEN"

CLASSES

CLASS OFFICERS

JUNIORS

President . . . . . Kenneth Steiner
Vice President . . . . . Sheila Uptgraft
Secretary. . . . . Joan Williams
Treasurer. . . . . Kenneth Noble
News Reporter . . . . . Barbara Baker

SOPHOMORES

President . . . . . Linda Gerard
Vice President . . . . Carol Hiday
Secretary. . . . . Linda Ogan
Treasurer. . . . . Becky Nusbaumer
News Reporter . . . . Ann Harris

FRESHMEN

President . . . . . Laura Uptgraft
Vice President . . . . . Diana Liddy
Secretary. . . . . Carole Wilson
Treasurer. . . . . Nan Pearson
News Reporter . . . . . Sheron Tappy

JUNIORS

Barbara Baker
Ed Baumgartner
Ted Baumgartner
Carolyn Bradley

Janet Christman
Gloria Davis
MayBelle Dennis
Francis Gaier

Terry Gerber
Patricia Liddy
John Nevil
Kenneth Noble

Jean Schlagenhauf
Steve Shoemaker
Marion Smith
Judy Stanton

Kenneth Steiner
Tom Thomas
Sheila Uptgraft
Joan Williams

Robert Wilson

SOPHOMORES

Sue Bames
James Blair
Rex Cale
David Clark

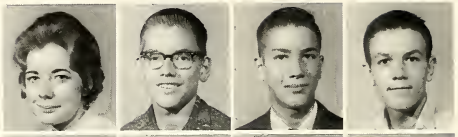

Phillip Clark
Bonnie Fear
Phillip Fosnaugh
Linda Gerard

Ann Harris
Kenneth Harshman
Carol Hiday
Shirley Hiday

Shirley Hill
Steve Hott
Richard Mayer
Robert McKuras

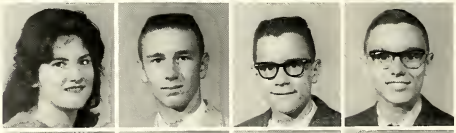

Rebecca Nusbaumer
Linda Ogan
Mary Pinkerton
Dewayne Ramseyer

Judy Stanley
Gary Studebaker
Floneta Thompson
Dell Williams

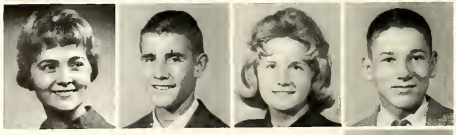

Tim Williams

FRESHMEN

Patsy Addington

Tom Bradley
Richard Breisch
Charles Brockway
Charles Brooks

David Brown
Carl Crull
Susan Eckrote
David Harshman

Ralph Kizer
Diana Liddy
Tom Lynch
Diane Miller

Mike Nevil
James Oswalt
Nan Pearson
Randal Plummer

Shirley Ramseyer
Velma Ramseyer
Dan Smith
Sheron Tappy

David Tarr
Laura Uptgraft
Ralph Warner
Carole Wilson

GRADE EIGHT

Thomas Barr
Earl Borror
Rosemary Brand
Judy Brown

Francis Brubaker
Rosemary Cupp
Duane Elliott
Peggy Elliott

Linda Engle
John Gaskill
Betty Harshman
Robert Harshman

Paul Harshman
Simon Holloway
John Kleinknight
Roger Lane

Dena Love
Michael Meade
Lorraine Miller
Dean Ogan

Daniel Oswalt
Alice Pinkerton
Richard Risser
Lynn Schocke

Eileen Seal
George Studebaker
Gloria Tarr
Vivian Thompson

Jean Vanover
Judy Warner
Michael Worman

GRADE SEVEN

Fern Banter
Linda Brady
Linda Breedlove
Larry Brubaker

Charlotte Clark
Donald Clark
Alan Crull
Billy Jo Gaier

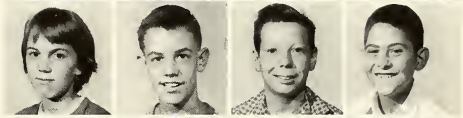

Ronnie Harris
Mary Hill
Robert Holloway
David Hunt

Karol Kirkwood
Kent Kirkwood
Larry Lane
Stephen McFarren

Stephen Meade
Jerry Nusbaumer
Bill Plummer
Billy Ramseyer

Paul Ramseyer
Bruce Schocke
Tom Seal
Elisha Shepherd

Dale Slater
Stuart Studebaker
Gregory Thomas
Charles Thompson

Rebecca Williams
Cinda Worman

"1962's Initiates"

"Is that really my voice?"

"Double or nothing"

"1-2-3-, cha, cha, cha!"

Ping! Ping! Pong!

"1961's Initiates"

GRADES

GRADE SIX

Cathy Barnes
Peggy Barr
Danny Borror
Donald Bowman

Lana Bowman
Jay Lee Breisch
Kent Brown
Ted Gerber

James Harshman
Connie Heller
Michael Higgins
Rhonda Johns

Susan Kleinknight
Sedonna Love
Ned McCune
Cathie Meade

Norman Miller
Terry Onweller
Brinda Phillips
Kathy Powell

Gail Ramey
Gary Ramseyer
Katherine Ramseyer
Ned Risser

Ted Risser
James Shaffer
Bobby Smith
James Uptgraft

Kenneth Warner

GRADE FIVE

Carl Banter
Clarice Beechler
Carroll Blair
Glenn Borror

Michael Bradley
Jane Briesch
Ada Rae Chandler
Carol Christman

Douglas Fuller
Paula Harshman
Dee Dee Hiday
Bradley Lewis

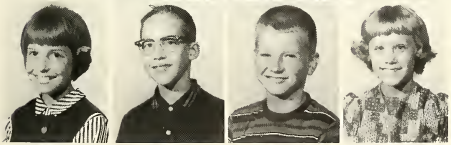

Rebecca Liddy
Larry Mason
Barry McCune
Pamela Powell

Merrill Shepherd
Norma Shepherd
Joyce Shoemaker
Norma Stacy

Amber Thomas
Steve Worman

GRADE FOUR

Wanda Barr
Theresa Breedlove
James Brubaker
Billy Clark

Richard Crull
Robert Crull
John Fields
Jon Gerber

Judy Glenn
Beverly Grimm
Larry Harris
Ronald Heller

Barbara Holloway
Michael Johns
Randall Lee
David Liddy

Rebecca Malone
Michael Mayer
Peggy Phillips
Phoebe Powell

Sandy Powell
Ricky Ramseyer
Lu Ann Risser
Ray Smith

Donald Tarr
Ronald Uptgraft
Nina Sue Vanover

GRADE THREE

Gay Barr
Susan Bower

Darlene Bowman
Deborah Brubaker
Stephen Cochran
David Eagleton

Mitzi Fear
Susan Fisher
Stanley Fuller
Douglas Gerber

Michael Grimm
William Haines
Donald Heller
Jerry Hiday

Connie Higgins
Scott Johnson
Harry Lane
Donald Meade

Lanette Miller
Woodrow Mosley
Steven Myers
Tommy Oswalt

Jennie Ramseyer
Jacqueline Reaser
Jane Seal
Rae Ann Schocke

Lucellen Shepherd
Joe Smith
Norma Stacy
Martha Stout

Debra Warner
Michael Williams
Bruce Wilson
Cindy Woodruff

GRADE TWO

Karol Baker
Paul Barnes
Jill Borror
Edward Bowman

William Briesch
Cheryl Brown
Debra Fields
Deborah Fuller

Timothy Glenn
Karla Haines
Gloria Heller
Terry Liddy

Steve Love
John Lynch
Travis Mosley
Robin Nevil

Janice Nusbaumer
Terry Oswalt
Timothy Powell
Tom Ramseyer

Robert Risser
Jan Schocke
Sarah Shepherd
Cynthia Sills

Mark Smith
Judy Steiner
Guy Mack Studebaker
Jackie Sutton

Donald Swartz
Elaine Tarr
Janice Thomas
David Vanover

Barry Bower

GRADE ONE

Gary Bower
Bonnie Breisch
Connie Breisch
Ann Brubaker

Rodney Cameron
Steven Clark
Cynthia Cochran
Patricia Combs

Keith Eagleton
Paul Eagleton
Kurtis Gentis
Gary Gephart

Rodney Gephart
Cynthia Graham
David Grimm
Billy Fox

Larry Hunt
Julie Johnson
Cheryl Lamb
Deborah Mayer

Cheryl Myers
Shirley Pinkerton
Jo Ann Plummer
Cindy Powell

David Ramseyer
David Reynolds
Barbara Seal
Randall Sills

Makaye Stout
Rebecca Wilson
Jeffery Williams
Roger Woodruff

"RECESS"

"SMILING FIRST GRADERS"

"SMILING FIRST GRADERS"

"RECESS IS FUN"

"BUSY THIRD GRADERS"

"SURPRISED FOURTH GRADERS"

"CURIOUS SECOND GRADERS"

"THANK YOU, MRS. NOE"

ACTIVITIES

PANTHER STAFF

STAFF

Advisor	Mrs. Miner
Editors	Arlene Diffenderfer
	Carol Harshman
Business Manager	Bonita Gottschalk
Photography	Charlotte Allen
Sports	Jeffery Ogan
Typist	Carolyn Ramseyer
Proofreader	Lynette McCune

PANTHER TALES STAFF

STAFF

Advisor	Mrs. Miner
Editors	Ruth Ann Bradley, Steve Raber
Feature Editor	Janice Uptgraft
News Editor	Dianne Onweller
Sports Editors	Bill Poling, Arnold Thomas
Business Manager . .	Connie Davis
Typist	Brenda Harshman
Art Editor	Don Fear
Proofreaders	Lynette McCune, Linda Ogle

"GROOM SAID NO!"

CAST

Steve Cameron--Steve Raber
Mother Cameron--Carol Harshman
Father Cameron--Jeff Ogan
Patty Cameron--Janice Uptgraft
Virgie Cameron--Charlotte Allen
Clara Curtis--Bonnie Gottschalk
Mrs. Sorenson--Ruth Ann Bradley
Lt. Shirley Anderson--Priscilla Gerard
Mary Alice--Brenda Harshman
Willie Williams--David McKuras
Ed Smith--Don Fear

"DESPERATE ARMANDA"

CAST
Armanda Tilden--Bonita Gottschalk
Nettie Tilden--Priscilla Gerard
Hattie Storey--Janice Uptgraft
Myrtle Heartsease--Charlotte Allen
Esmy--Ruth Ann Bradley
Peggy Page--Arlene Diffenderfer
Tommy Page--Steve Raber
Ned Page--Bill Poling
Brother Wheeler--Dave McKuras
Jonathan Ross--Mike Harris
Tim O'Toole--Don Fear
Oscar--Arnold Thomas

BAND

DIRECTOR

Sally Runyon

Seated, Left to Right: S. Uptgraft, B. Baker, N. Pearson, S. Tappy, R. Brand, D. Miller, D. Borror, P. Fosnaugh. SECOND ROW: P. Addington, K. Kirkwood, K. Kirkwood, L. Gerard, D. Love, L. Miller, T. Baumgartner, R. Plummer, B. Schocke, T. Seal, K. Steiner, T. Thomas, G. Studebaker, F. Brubaker, J. Oswalt. Standing: C. Wilson, R. Lane, B. Plummer, T. Bradley, D. Harshman, Miss Runyon, D. McKuras, D. Liddy.

DRUM MAJORETTE

Priscilla Gerard

TWIRLERS

Left to Right: B. Fear, J. Warner, L. Uptgraft, A. Pinkerton, M. Dennis, J. Brown, C. Hiday. Majorette: P. Gerard.

HIGH SCHOOL CHORUS

ROW ONE: P. Gerard, B. Baker, M. Dennis, J. Stanton, S. Uptgraft. ROW TWO: Miss Runyon, T. Baumgartner, M. Harris, T. Thomas, K. Noble, S. Shoemaker, K. Steiner.

BOYS' QUINTET

STANDING, Left to Right: T. Thomas, K. Noble, K. Steiner, S. Raber.
SEATED: S. Shoemaker.

JUNIOR BAND

Left to Right: S. Love, B. Lewis, J. Smith, G. Borror, R. Fields, M. Higgins, K. Brown, N. Risser, D. Liddy.

AUDIO-VISUAL

STANDING: F. Gaier, K. Steiner, Mr. Schooley, S. Hott, S. Uptgraft, S. Hiday, J. Schlagenhauf, G. Studebaker, T. Gerber, L. Uptgraft, D. Brown, R. Plummer, L. Gerard. SEATED: B. Schocke, D. Borror, R. Harshman, C. Wilson, S. Tappy, D. McKuras, S. Raber, P. Gerard.

BOWLING CLUB

SEATED: P. Liddy, O. Lewis, E. Seal, L. Schocke, R. Brand, D. Love, J. Warner, L. Miller, J. Brown, S. Tappy, N. Pearson, R. Bradley, P. Gerard. STANDING: C. Bradley, B. Baker, Mrs. Steury.

GIRLS' 4-H

ROW ONE, Left to Right: D. Hiday, P. Powell, C. Beechler, J. Shoemaker, S. Love, C. Barnes, R. Johns, C. Heller, K. Powell, R. Liddy, Mrs. Steury. ROW TWO: S. Hiday, J. Brown, D. Gerard, C. Hiday, P. Gerard, P. Liddy, B. Baker, L. Breedlove, L. Uptgraft. ROW THREE: D. Miller, E. Seal, R. Brand, L. Schocke, D. Love, L. Miller, F. Banter, D. Liddy. ROW FOUR: F. Brubaker, S. Uptgraft, R. Plummer, B. Plummer, B. Schocke, C. Allen, L. Brubaker.

BOYS' 4-H

ROW ONE, Left to Right: Mr. Williams, R. Brand, E. Seal, S. Love, D. Love, L. Miller, D. Miller, L. Schocke. ROW TWO: L. Brubaker, S. Worman, J. Uptgraft, N. Miller, G. Ramseyer, D. Oswalt, P. Ramseyer, M. Worman, B. Gaier. ROW THREE: C. Banter, M. Higgins, F. Brubaker, J. Oswalt, B. Schocke, B. Plummer, T. Seal, J. Nusbaumer. ROW FOUR: J. Fields, K. Brown, D. Fuller, R. Plummer, P. Fosnaugh, E. Baumgartner, T. Thomas, T. Baumgartner, F. Gaier, K. Steiner.

STUDENT COUNCIL

Steve Raber
President

Steve Shoemaker
Vice President

Jeanne Schlagenhauf
Secretary

Carol Harshman
Treasurer

Shirley Hiday
Student Council Reporter

Standing: P. Addington, K. Kirkwood, S. Hott, D. Brown, R. Risser, D. Love, K. Kirkwood, S. Hiday. Seated: C. Harshman, J. Schlagenhauf, S. Raber, S. Shoemaker.

ATHLETICS

Donald Schwarzkopf
Coach

Steve Raber, Ed Baumgartner, Bob Wilson
Managers

Don Fear
Center

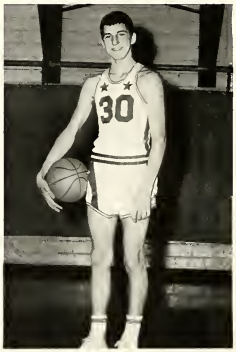

Bill Poling
Forward

Jeff Ogan
Guard

Mike Harris
Forward

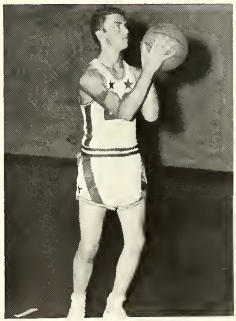

Steven Shoemaker
Guard

Terry Gerber
Guard

Francis Gaier
Guard

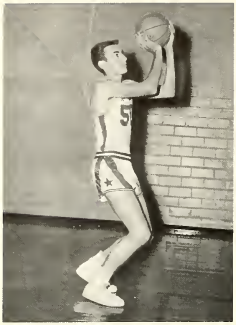

Kenny Noble
Center

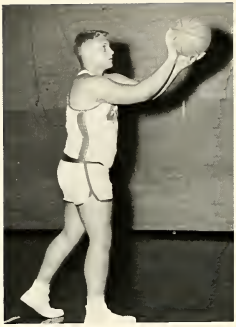

Tom Thomas
Forward

Gary Studebaker
Guard

Phillip Fosnaugh
Center

Dell Williams
Forward

James Oswalt
Guard

VARSITY

Left to Right: T. Thomas, J. Oswalt, P. Fosnaugh, F. Gaier, B. Poling, D. Fear, K. Noble, T. Gerber, S. Shoemaker, D. Williams, Manager E. Baumgartner, J. Ogan, G. Studebaker, M. Harris, Manager, S. Raber.

CHEERLEADERS

Shirley Hiday, Sandra Hiday, Shelia Uptgraft.

JUNIOR VARSITY

STANDING: Mr. Schwarzkopf, coach, Richard Breisch, Charles Brooks, Tim Williams, Tom Thomas, Kenny Noble, Kenny Harshman, David Harshman, Charles Brockway, Steve Hott, Manager, Tom Lynch, Ralph Kizer, Ted Baumgartner, Ralph Warner, Richard Mayer.

CHEERLEADERS

Bonnie Fear, Carol Hiday, Laura Uptgraft

TRACK

Left to Right: D. Williams, K. Noble, K. Steiner, T. Gerber, S. Shoemaker, R. Mayer, G. Studebaker, R. Warner, R. Kizer, J. Ogan, Coach, Mr. Schwarzkopf, D. Ramseyer, T. Williams, K. Harshman, M. Harris, T. Thomas, D. Fear, B. Poling, J. Oswalt, P. Fosnaugh.

BASEBALL

Left to Right: A. Thomas, T. Williams, J. Blair, D. Fear, D. Williams, G. Studebaker, R. Kizer, J. Oswalt, R. Warner, M. Harris, P. Fosnaugh, B. Poling, S. Shoemaker, J. Ogan, Managers, E. Baumgartner, K. Harshman, Coach, Mr. Schwarzkopf.

JUNIOR HIGH BASKETBALL

ROW ONE, Left to Right: L. Lane, P. Harshman, D. Hunt, R. Harris, D. Ogan, T. Seal. ROW TWO: G. Thomas, P. Ramseyer, J. Kleinknight, B. Gaier, C. Thompson, D. Oswalt, B. Plummer, D. Elliott, R. Risser, S. Studebaker. ROW THREE: G. Studebaker, B. Schocke, M. Meade, S. Meade, R. Lane, B. Harshman, D. Borror, Manager, B. Holloway, Coach, Donald Schwarzkopf.

CHEERLEADERS

Judy Brown Eileen Seal Judy Warner

OUR QUEENS

Sheila Uptgraft, "4-H Queen"

Sweetheart Queen
Sandy Hiday and Escort

Janice Uptgraft, 4th place winner in Jr.
Miss Indiana Contest

SNAPSHOTS

Junior and Senior Reception

JUNIOR BAND

TWIRLERS

FRONT: K. Ramseyer, P. Powell, B. Liddy, C. Christman, C. Heller, S. Kleinknight, K. Powell, C. Beechler, K. Barnes, R. Johns, C. Meade.

"Official Business"

"Library Service"

ADVERTISING

OLD - FIRST NATIONAL BANK

In Bluffton

A Complete Banking Service

Member of F.D.I.C. Federal Reserve System

FRANKLIN ELECTRIC CO., INC.

Dependable Electric Motors

Bluffton, Indiana

GERBER'S CENTRAL DAIRY

Grade "A"

Milk and Dairy Products

Phone 120

Night Telephone 1335

230 West Market Street Bluffton, Indiana

SOL SCHWARTZ CONSTRUCTION COMPANY

General Contractor

All Types of Residential and Commercial Building

Phone 23-54

Bluffton R. R. #2 Indiana

HOOSIER GRAIN AND SUPPLY CO. INC.

Complete Line of Wayne Feeds

Custom Grinding and Mixing

Grains, Coal, Seed, Chemicals
Fertilizer and Farm Supplies

"New Pot-of-Gold Liquid Nitrogen"

Choice of Applications
Complete Bulk Feed Service

702 West Wabash Street, Bluffton

Branches: Van Buren--Montpelier--Keystone--Yoder

STUCKY'S GAS AND APPLIANCES

Bottled and Bulk Gas

Distributors of
Anhydrous Ammonia 82% Nitrogen

Phone 368-7288 Geneva, Indiana

FARMERS AND MERCHANTS BANK

General Banking Service

Member of F.D.I.C.

Phone 15

Bluffton, Indiana

McBRIDE AND SON FUNERAL HOME

218 South Main Street

Phone 23

Ambulance

Bluffton, Indiana

PEARL OIL CO., INC.

Supplier

Shell Petroleum Products

Pearl M. Neunschwander

Berne, Indiana

EMICK'S BOWL

AMF Pinspotters

Exclusive
New AMF Sparemaker

8 Lanes

Bill and Julia Emick

Phone 2-2927

Berne, Indiana

THE DUTCH MILL

"On the Banks of the Wabash"

A Variety of Good Food

Bluffton, Indiana

DARI - DELITE

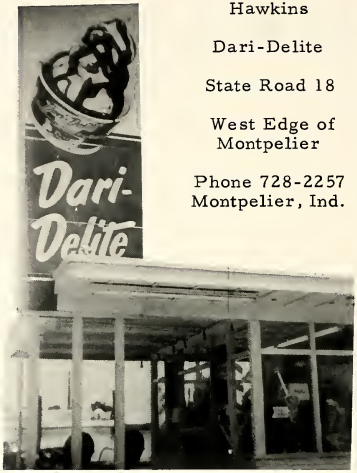

Hawkins

Dari-Delite

State Road 18

West Edge of
Montpelier

Phone 728-2257
Montpelier, Ind.

BERNE KROGER STORE

Complete Food Needs
Plus
Top Value Stamps
for Free Gifts

Berne, Indiana

THE FAIR STORE

Good Gifts for All Occasions

Also, Toys, Candy, School Needs

Our 60th Year
Berne, Indiana

THELMA'S BEAUTY SHOP

Creative Hair Styling

Phone 2241

Petroleum, Indiana

DAVIDSON AND SONS

Shell Station

Phone Liberty Center 91R1

Liberty Center, Indiana

D. S. BLAIR

Auctioneer and Realtor

Real Estate, Farm, and Personal Property Sales

Call at My Expense

Phone 2251 Petroleum

Petroleum, Indiana

FIRST BANK OF BERNE

1891-1963

Member of Federal Reserve System

Berne, Indiana

FRYBACK'S

ICE CREAM COMPANY

Bluffton, Indiana

BLUFFTON PRINTERY

Commercial Printers

Phone 617

Bluffton, Indiana

GERBER FURNITURE

Open Tuesday and Friday Till 9:00

Bluffton, Indiana

EICHHORN INSURANCE CENTER

Phone 1050

Bluffton, Indiana

MASTERSON'S

"Always Friendly Service"

Arrow Shirts Dobbs Hats

McGregor Sportswear

Freeman Shoes Athletic Apparel

Bluffton, Indiana

GRAIGVILLE GARAGE

Home Appliances and Gifts

Tires

Phone 66

Craigville, Indiana

Compliments of

THE BERNE WITNESS

Berne, Indiana

ATHAN'S SOUTHGATE SERVICE

Points Plugs

Washing Polishing

Phillips 66

Wheel Balancing
Muffler and Tailpipe Service

South Main Ext. Phone 87
Bluffton, Indiana

PETROLEUM HARDWARE

"Everything in Hardware"

Phone 2161

Petroleum, Indiana

BANK OF GENEVA

Member of F.D.I.C.

Geneva Indiana

GENEVA MILLING COMPANY

Phone Geneva 368-7211

Geneva Indiana

LINN GROVE HARDWARE

Hardware--Paint

and

Electric Appliances

Phone 55496

Linn Grove, Indiana

MESHBERGER BROTHERS STONE CORP.

Contractors and Producers
of
Crushed Stone--Bituminous
Coated Materials

Applying Road Oil,
Asphalts and Tars

Truck Delivery

Phone 5-5311

Linn Grove, Indiana

ZUERCHER MUSIC STORE

"Everything for the Musician"

P.O. Box 272
U.S. Hi-Way #27 S.

Berne, Indiana

DR. J. T. SCOTT

Optometrist

Bluffton, Indiana

CHANEY HARDWARE

Phone 728-5861

Montpelier, Indiana

WABASH AVENUE
GREENHOUSE

Phone 678

Bluffton, Indiana

BRYANT'S GROCERY

Groceries, Meats, Notions,
Sealtest Ice Cream

Phone 55417

Linn Grove, Indiana

SWISHER LUMBER COMPANY INC.

Complete Line of Finest
Quality Builder's Materials

703 W. Wabash
Phone 1313

Bluffton, Indiana

DR. M. C. JACKSON

Veterinarian

216 East High Street

Phone 728-5672

Montpelier, Indiana

MIX MILL, INC.

P.O. Box 328

Phone 1930

Bluffton, Indiana

A & W ROOT BEER
TREES DRIVE-IN

We Specialize in All Kinds of
Sandwiches, Soft Drinks, and
Soft Ice Cream

One Mile South of Berne on
U.S. Highway 27

Compliments of

D. W. FIREOVED
VETERINARIAN

Office and Residence

Telephone 2-2460
Berne, Indiana

HENDERSON'S

Family Shoes

Men's Furnishings

Montpelier, Indiana

MILLER
DEPENDABLE HYBRID SEED

Corn and Other Farm Seed

Sold by Gale Miller and
Petroleum Feed Mill

Petroleum, Indiana

BLUFFTON TIRE SERVICE

State Road 1 South

Goodyear Tires

Phone: Bluffton 444

Bluffton, Indiana

BERNE LUMBER COMPANY

Quality Building Supplies

Berne, Indiana

HENRY MONCE'S GARAGE

Valvoline Oil

Delco Batteries

Sinclair Gasoline

Phone 2101
Petroleum, Indiana

PAT'S B & K ROOT BEER

South Edge of Bluffton

Phone 257

Bluffton, Indiana

GENEVA LUMBER AND
SUPPLY COMPANY

Phone 368-7225

Geneva, Indiana

GENEVA HERALD

Weekly Newspaper and
Job Printing

Geneva, Indiana

HANNI FURNITURE

Geneva, Indiana

WAYNE & STATE PILOT

Feed & Purina Chow

Grand Feed, Seed, and Coal

Berne Equity Exchange Co.

Linn Grove, Indiana

IRWIN GRAVEL &
SUPPLY COMPANY

Excavation

Top and Black Dirt

Wabash Avenue (Extended)

Bluffton 395 Craigville 19-13
Bluffton, Indiana

SMITH'S GROCERY

Compliments of

Percy, Nilah, and Rita

Poneto, Indiana

NAGEL'S QUALITY FLOWERS
Since 1910

Mr. and Mrs. C. August Nagel

Phone 2-2472

We Wire Flowers

Berne, Indiana

HOUSE OF BEAUTY SALON

Phone 728-2437

Doris McDonald

Montpelier, Indiana

CHATTERBOX

Open Continuously from
6:00 A.M. Sunday Until
12:00 P.M. Saturday Night

Bluffton, Indiana

BARGAIN CENTER

Open 9 A.M. Until 9 P.M.
7 Days a Week

Quality Name Brands for Less

Fiat, Indiana

SAGER GROCERY

Grocery and Service Station

Groceries, Meats, and Vegetables

Fiat, Indiana

YAGER
FURNITURE-FUNERAL HOME

Furniture Made by Berne
Furniture in Berne

Phone 22158-22409
Berne, Indiana

KRUMMEN MOTOR SERVICE
We Sell and Service

Wheel Horse--Jacobsen--Poulan

Chain Saws, Lawn Mowers
and Small Engines

Phone 1582
Bluffton, Indiana

FARMERS FEED MILL

State Pilot and Wayne Feeds
Blackstrap Molasses, Grain,
Fertilizer, Berry's
Gro-Coated Seed

Bulk Feed Delivery
Phone 368-7810
Geneva, Indiana

PAUL YODER GARAGE

Automotive and Tractor Repairs

American Bosch Magnetos

Phone Berne 5-5387

Linn Grove, Indiana

HILLTOP GROCERY

General Merchandise
Key Work Clothes

Richard and Juanita Martin

Phone Petroleum 2545

Domestic, Indiana

VOGUE SHOP

Ladies Apparel

206 West Market

Bluffton, Indiana

BRETZINGER'S GROCERY

Petroleum

Phone 2271

Petroleum, Indiana

RISSER'S SHELL STATION
Shell Products

Tires Tubes

Batteries Accessories

Phone 2261
Petroleum, Indiana

PETROLEUM ELEVATOR

Feed, Seed, and Fertilizer

Phone 2151

Petroleum, Indiana

Success and Happiness to the
Class of 1963

BERNE 5¢ to $1.00 STORE

W. B. and H. Lucille Fess

A Ben Franklin Store
The Paint and Wallpaper Store

Berne, Indiana

FLANAGAN FEDERATED

Phone 728-5561

Montpelier, Indiana

MOSER IMPLEMENT COMPANY

Dealers of Massey-Ferguson and
Allis Chalmers Farm Machinery

New Idea--Meyers & Behlen
Farm Equipment
New Holland Balers
Simplicity Roofing
Lawn Equipment

Bluffton Phone 203

CITY CIGAR STORE

Sporting Goods
Guns and Ammunition
Insulated Jackets
Coins and Coin Supplies

Montpelier, Indiana

KING'S AUTO
WRECKING SERVICE

Used Parts for All Cars

State Road 18

Phone 728-5818

Montpelier, Indiana

NEL-I DRESS SHOP

111 South Johnson

Phone 26

Bluffton, Indiana

HERMAN J. BIXLER

Insurance

"Service Beyond the Contract"

Geneva, Indiana

SMITH'S GARAGE

Since 1926

24 Hour Wrecking Service

Box 91
Phone Liberty 13-J1
Poneto, Indiana

KENNEDY REXALL DRUGS

105 W. Market St.

Phone 45

Bluffton, Indiana

H. THOMA & SON INC.

Since 1853

Furniture--Floor Covering
Funeral Directors
Bluffton, Indiana
Phone 114

NORRIS FEED MILL

Pennville
Phone PE 7-31-31

Poneto
Phone Liberty 96-J1

THE LESH AGENCY

INSURANCE & REAL ESTATE
& LOANS

"Complete Service for All Lines
of Insurance"

Phone 281
Bluffton, Indiana

BOWER INDEPENDENT

SERVICE STATION

Gas and Oil for Less

Poneto, Indiana

FEDERAL LAND BANK ASSN.
215 E. Market

Montpelier, Indiana

SERVICE CLEANERS
Montpelier, Indiana

DONORS

CLAUSER FURNITURE
Berne, Indiana

MARKLEY FURNITURE
APPLIANCES AND HARDWARE
Montpelier, Indiana

LICKING MEN'S WEAR
Bluffton, Indiana

MOSER OLIVER SALES
Bluffton, Indiana

BONTRAGER DRUGS
Montpelier, Indiana

BLUFFTON RUBBER WORKS
Bluffton, Indiana

MAIN CLEANERS
Bluffton, Indiana

DON BERGMAN
Bluffton, Indiana

WILLIAMS GROCERY
Poneto, Indiana

G. C. MOSER INSURANCE AGENCY
Berne, Indiana

The Three "D's"

Street Fair

AUTOGRAPHS

AUTOGRAPHS

"Look, Look!"

"Oh, No!"

"Please Don't!"

"Hi!"

"Study Hall"

"1,2,3, Go!"

"Home Ec."

"Hard Working Seniors!"

"Gee, that's high!"

"Where's the engine?"

The HF Group
Indiana Plant
102224 C 13 00
7/27/2007